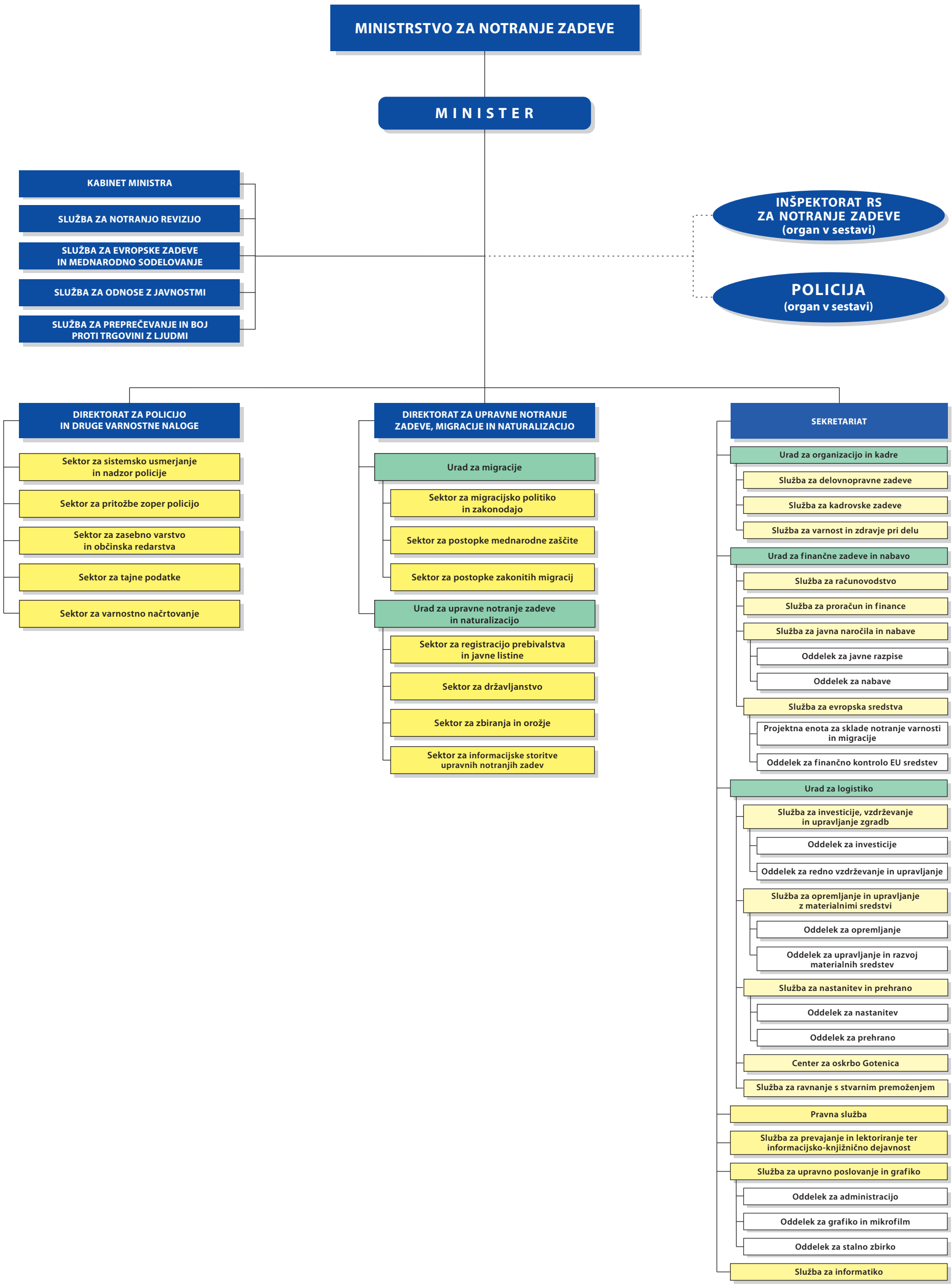

ORGANIGRAM MINISTRSTVA ZA NOTRANJE ZADEVE REPUBLIKE SLOVENIJE
26. 11. 2018